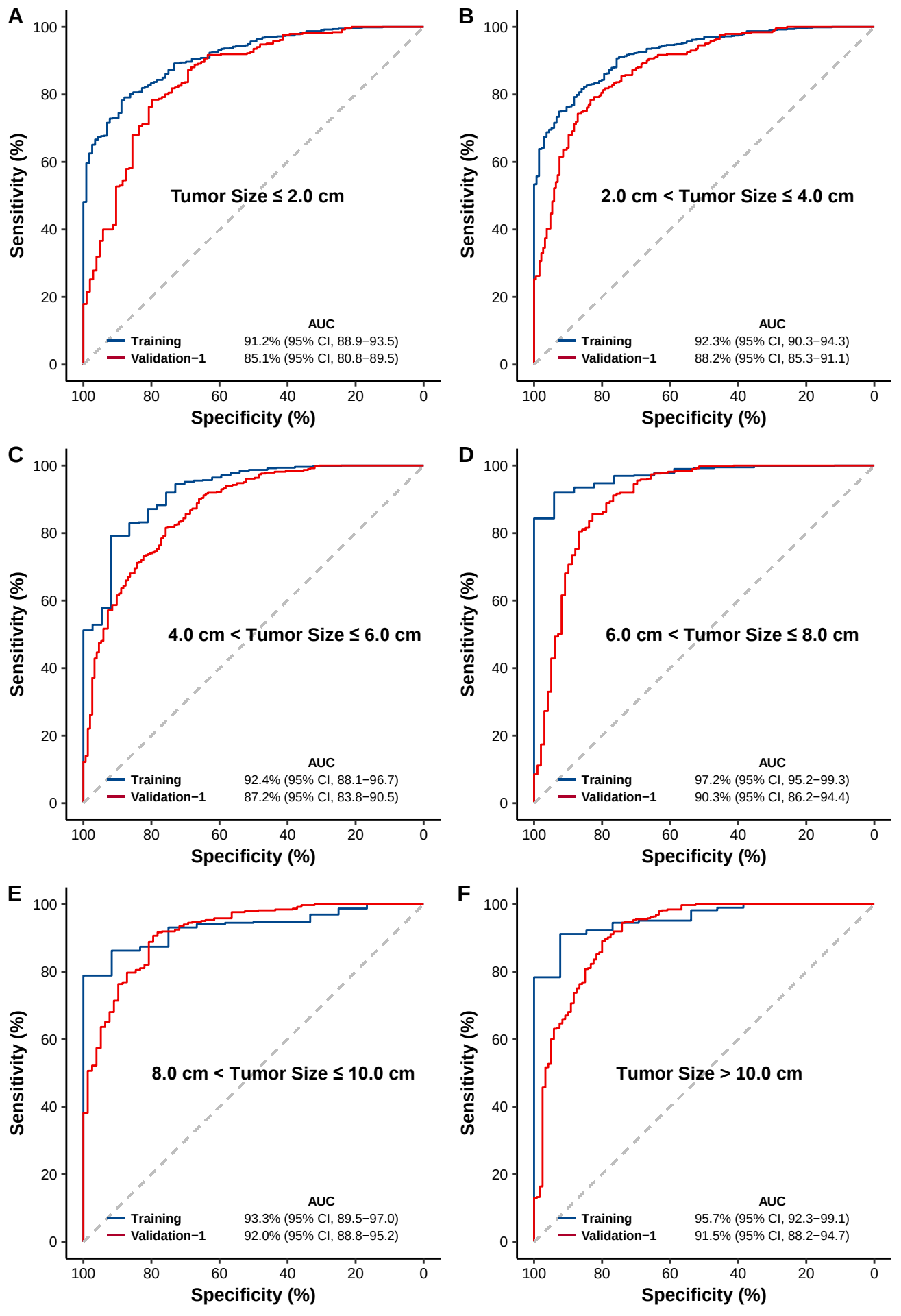
A
Tumor Size ≤ 2.0 cm
AUC
Training 91.2% (95% CI, 88.9−93.5)
Validation−1 85.1% (95% CI, 80.8−89.5)
B
2.0 cm < Tumor Size ≤ 4.0 cm
AUC
Training 92.3% (95% CI, 90.3−94.3)
Validation−1 88.2% (95% CI, 85.3−91.1)
C
4.0 cm < Tumor Size ≤ 6.0 cm
AUC
Training 92.4% (95% CI, 88.1−96.7)
Validation−1 87.2% (95% CI, 83.8−90.5)
D
6.0 cm < Tumor Size ≤ 8.0 cm
AUC
Training 97.2% (95% CI, 95.2−99.3)
Validation−1 90.3% (95% CI, 86.2−94.4)
E
8.0 cm < Tumor Size ≤ 10.0 cm
AUC
Training 93.3% (95% CI, 89.5−97.0)
Validation−1 92.0% (95% CI, 88.8−95.2)
F
Tumor Size > 10.0 cm
AUC
Training 95.7% (95% CI, 92.3−99.1)
Validation−1 91.5% (95% CI, 88.2−94.7)
Sensitivity (%)
Specificity (%)
0
20
40
60
80
100