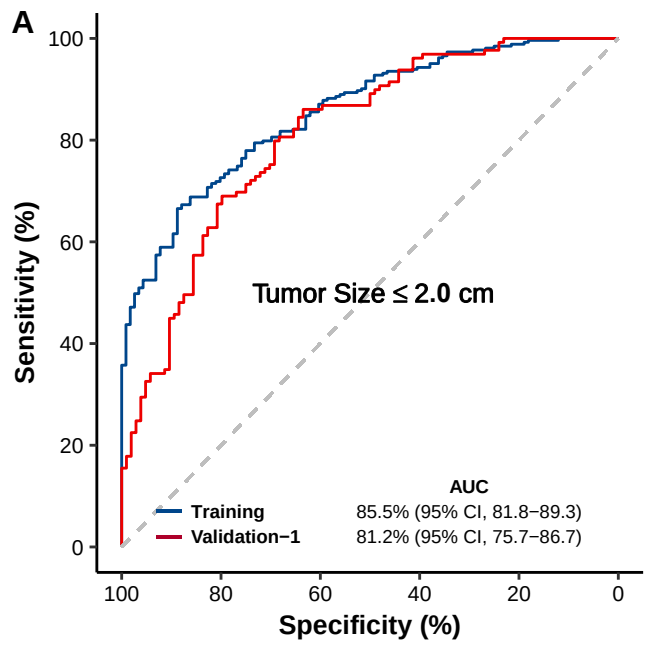
A
Sensitivity (%)
Specificity (%)
100
80
60
40
20
0
Tumor Size ≤ 2.0 cm
AUC
Training
85.5% (95% CI, 81.8−89.3)
Validation−1
81.2% (95% CI, 75.7−86.7)