Figure S1

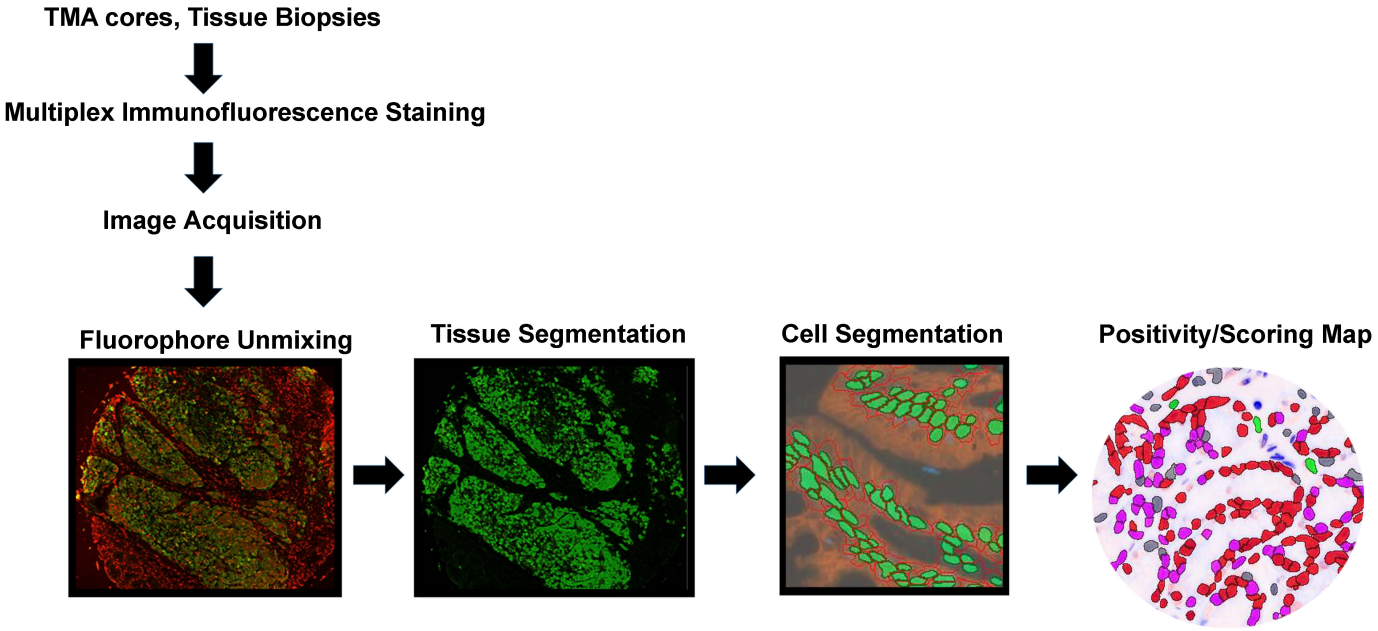
TMA cores, Tissue Biopsies
Multiplex Immunofluorescence Staining
Image Acquisition
Fluorophore Unmixing
Tissue Segmentation
Cell Segmentation
Positivity/Scoring Map